Lingerie

Verão 23

ADVANCE® Têxtil

\advancetextil @advancetextil

Rua Pedro Gutierrez, 228 - Jardim Primavera
Várzea Paulista / SP - CEP 13220-901
www.advancetextil.com.br

ADVANCE® Têxtil

um novo jardim

Um mergulho interior em busca do sentido da vida e da felicidade. Tempo de auto avaliação e auto cuidado. As escolhas priorizam o conforto e o bem estar. Inspiração na decoração de interiores com ar vintage. Imagens que resgatam memórias afetivas e doces lembranças. As padronagens imperfeitas da natureza ganham status de luxo. Estampas românticas e florais de todos os tamanhos povoam esse novo jardim.

Xadrez vichys, tramas naturais de palha e imitação de laises de algodão compõem um universo intimista e acolhedor. Texturas reproduzem trabalhos manuais de tricot, crochê e cestarias, enquanto a laise estampada é aposta ultra feminina. Tudo muito aconchegante em tons claros iluminados.

- 4659 rosa nude
- 4756 rosa alvin
- 4116 bell flower
- 4421 rosa cristal
- 8406 whisper
- 1289 pineapple
- 7818 inga
- 965 cromado
- 8118 bala caramelo

CLAIRE BARE DAISY

DOLCE & GABBANA VINTAGE

1895 MISSY MICROFIBRA

PROJEKT TYYNY

DES.2574-EST.6141-VAR.24

DES.05597DG-EST.18697-VAR.1

DES.1636-1-EST.12362-VAR.3

DES.10879-EST.16922-VAR.4

1768 MABELE MICROFIBRA

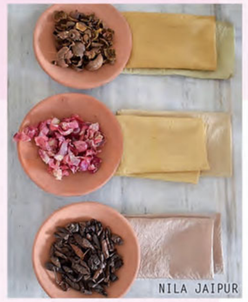

NILA JAIPUR

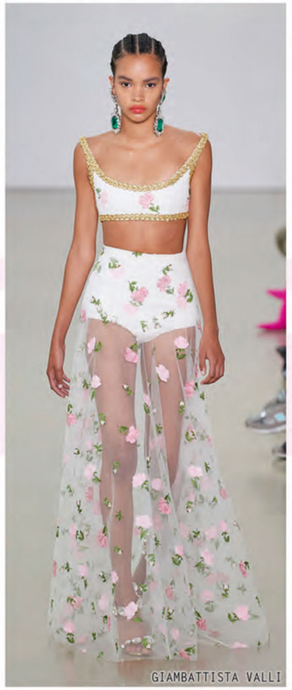

GIAMBATTISTA VALLI

ELLESMERE

DES.10879-EST.16922-VAR.3

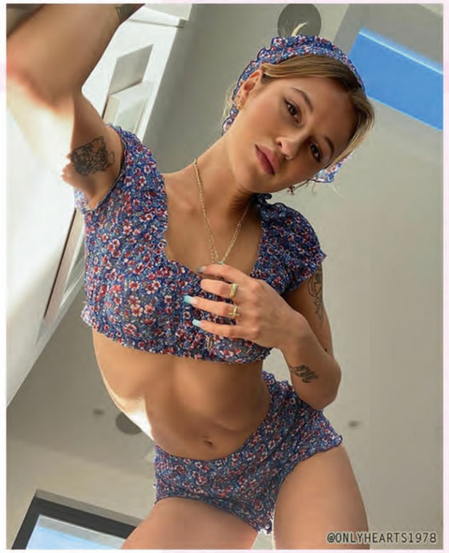
@ONLYHEARTS1978

SOLSTICE INTIMATES

DES.05592DG
EST.18695-VAR.1

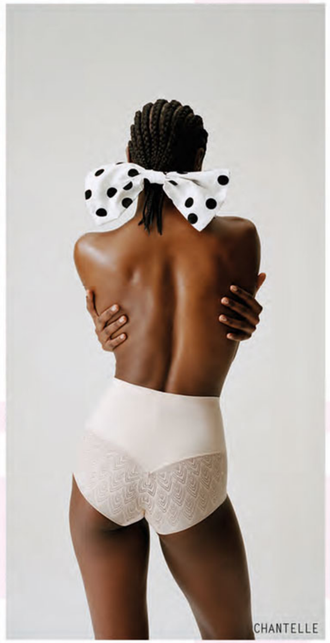
CHANTELLE

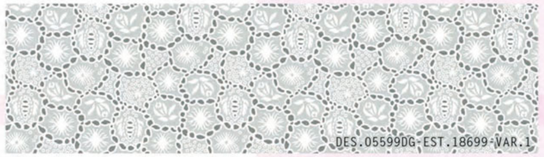
DES.05599DG-EST.18699-VAR.1

DES.05593DG
EST.18691-VAR.1

@SORORITEVINTAGE

1780-SOFT CROCHET STRETCH

DES.6046-G-EST.10154-VAR.1

UNDER PROTECTION

0804-RENDA DREAM
LACE-EST.-MICROF

DES.2800
EST.8479-VAR.B

WACOAL

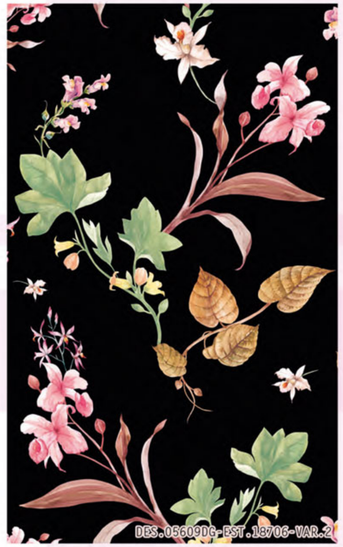
DES.05609DG-EST.18706-VAR.2

MILO MARIA

ALINA SCHELKANOVA

1894 LOLLA MICROFIBRA

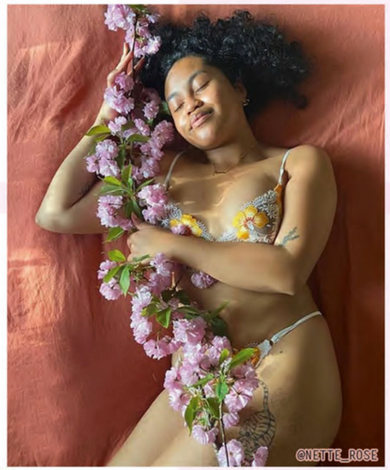
CNETTE_ROSE

DES.05607DG
EST.18689-VAR.2

HELMSTEDT

DES.05606DG-EST.18700-VAR.2

LINGERIE BRIEFS

CONTURELLE

DES.05609DG-EST.18706-VAR.1

DSQUARED2

DES.05607DG
EST.18689-VAR.1

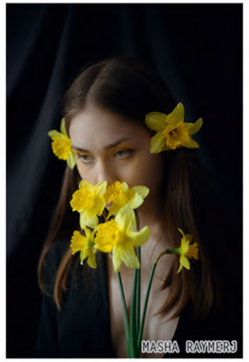
MASHA RAWKERJ

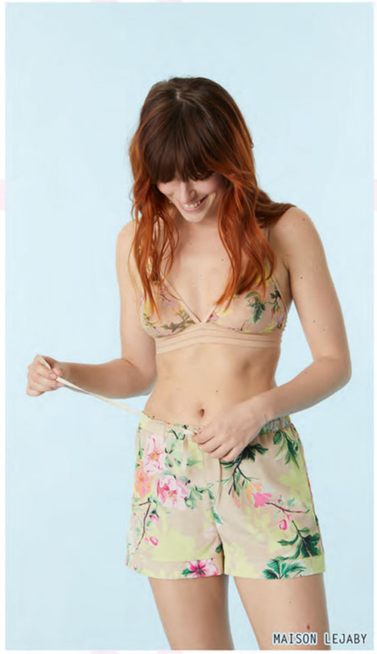
MAISON LEJABY

ALYSON FOX

UNDER PROTECTION

DES.05596DG
EST.18690-VAR.2

um pouco de fantasia

Uma expressão espontânea de alegria e otimismo pós crise. Tempo de celebrar a vida. Buscar diversão, festa e fantasia. Os padrões não são convencionais e a ousadia é bem vinda. A idéia é surpreender de forma divertida, provocativa e instigante. A lingerie interpreta figurativos de forma lúdica. A diversão não tem idade... e os pequenos elementos coloridos brincam nas peças intimas e no loungewear. Valem as texturas com fio brilhante, os canelados e as rendas bem vazadas. Formas psicodélicas em movimento, ondas e pois em tons pastéis energizados.

- 5606 harmonia
- 0494 melodie
- 4795 calor
- 2149 peach nectar
- 1108 tang
- 1487 lima verde
- 6132 balé
- 0710 verde etéreo
- 6633 latte

@PARADE_PARADE

DES.05603DG-EST.18703-VAR.1

KAREN MABON

DES.05602DG-EST.18696-VAR.1

1894 LOLLA MICROFIBRA

COLIN LOCASCIO

JULIAS TORTEN

KARLEY SAAGI

DES.2574-EST.6141-VAR.25

DES.05601DG-EST.18701-VAR.2

FOR LOVE AND LEMONS

LAZY OAF LEISURE

DES.9713-EST.13982-VAR.3

ELOMI LINGERIE

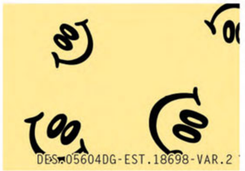
DES.05604DG-EST.18698-VAR.2

DES.05604DG-EST.18698-VAR.1

LEXPOTT

LAURA TANCREDI

THIS BELONGS TO

THE ENDERY

DES.2310A-EST.17231-VAR.9

1901 TROPIQUÉ MICROFIBRA

0804 RENDA DREAM LACE
DES.2686 - VAR27

DES.4269-EST.2122-VAR.20

HELMSTEDT

1886 RENDA ROCHELLE

1763 BALET MICROFIBRA

EMILIO PUCCI

DES.4390
EST.3249-VAR.28

FLYING SOLO

RACHEL CLAIRE

doce e selvagem

Buscamos na natureza a paz e tranquilidade após tempos difíceis. O contato com ela revigora e reanima. Diante da grandeza das florestas e das águas podemos sentir a energia que nos impulsiona. Nos últimos tempos aumentamos a nossa conexão com o meio ambiente e valorizamos as atividades ao ar livre.

É a mais rica fonte de inspiração. Folhagens dos mais variados tipos, flores exuberantes e animais figurativos são interpretados de forma estilizada e gráfica ao lado de estampas mais reais. Texturas imitam as fibras naturais e a transparência ganha destaque. Uma paleta em tons de beges, caramelo, verdes e amarelo solar dão colorido as estampas.

- 8118 bala caramelo
- 0412 desert sand
- 8606 sabha
- 2149 peach nectar
- 1108 tang
- 1292 geada
- 7818 inga
- 7606 drink
- 7937 jump

DENTELLE DES.1141/1

@PJSALVAGE

DES.05594DG-EST.18693-VAR.1

WGSN

AVERIE

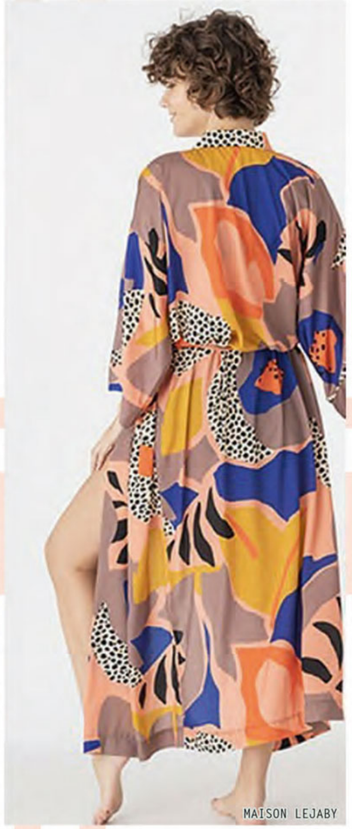
MAISON LEJABY

DES.05595DG
EST.18688-VAR.1

DES.7190-7-EST.14969-VAR.2

DES.1812-1-EST.14616-VAR.3

MA POESIE

DES.10857
EST.16081-VAR.3

ACNE STUDIOS

DES.05608DG-EST.18702-VAR.2

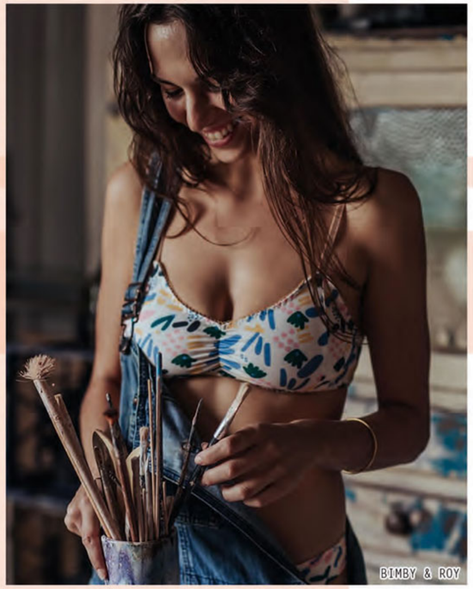
BIMBY & ROY

AZUMA MAKOTO

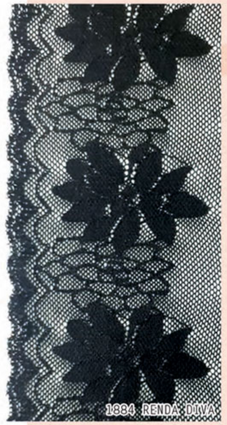
1884 RENDA DIVA

MILA KRASNA

AVERIE

ROBERTO CAVALLI

DES.5007-5-EST.9709-VAR.8

ATELIER AMOUR

DES.8952-EST.16884-VAR.2

ARTIGOS PARA ESTAMPARIA DIGITAL E SUBLIMAÇÃO

1909 Sensitel Microfibra Est. Dig.

0374 Dinamic Ice Microfibra Est. Dig. UV

1867 New Chiffon Est. Dig.

1312 Moonlight Micr. Est. Dig. (Jersey)

0887 Shiny Sensitel Micr. Est. Dig.

1857 Tule France Microf Est. Dig

1603 *Laise Love Spell Est. Dig. Sublimado

1794 *Soft Crochet Stretch Est. Dig. Sublimado

0804 *Renda Dream Lace New Est. Sublimado (sob consulta)

0956 *Poli Novati Strech Est. Dig. Sublimado

1556 * Poli Crepon Light Est. Dig. Sublimado

ARTIGOS PARA ESTAMPARIA CILINDRO

66676 Dinamic Ice Microf. Est. UV Protection

6811 Dinamic Ice Light Microf. Est. UV

1738 Lenatex Lingerie Est.

6430 Sensitel Microf. Est.

0817 Shiny Sensitel Microf. Est.

1776 Tricot Microf. Est.

1774 Balet Microf. Est.

1775 Mabele Microf. Est.

1849 New Chiffon Est.

1150 Moonlight Microf. Est.

6783 Tule France Microf. Est

Des. 05607DG • Est. 18689 • Var. 02

Var. 01

Des. 05606DG • Est. 18700 • Var. 02

Var. 01

Des. 05608DG • Est. 18702 • Var. 01

Var. 02

Des. 05609DG • Est. 18706 • Var. 01

Var. 02

Des. 05605DG • Est. 18705 • Var. 02

Var. 01

Des. 05610DG • Est. 18704 • Var. 02

Var. 01

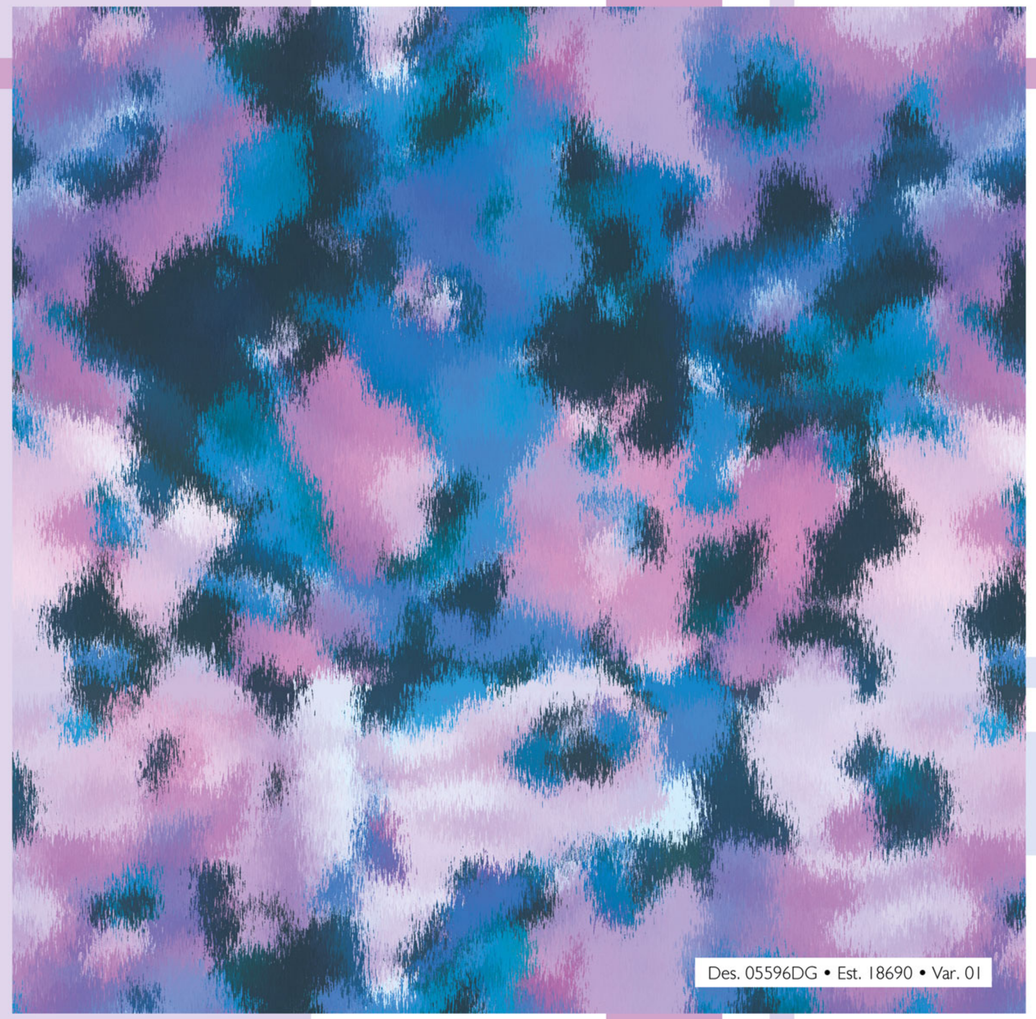

Des. 05596DG • Est. 18690 • Var. 01

Var. 02

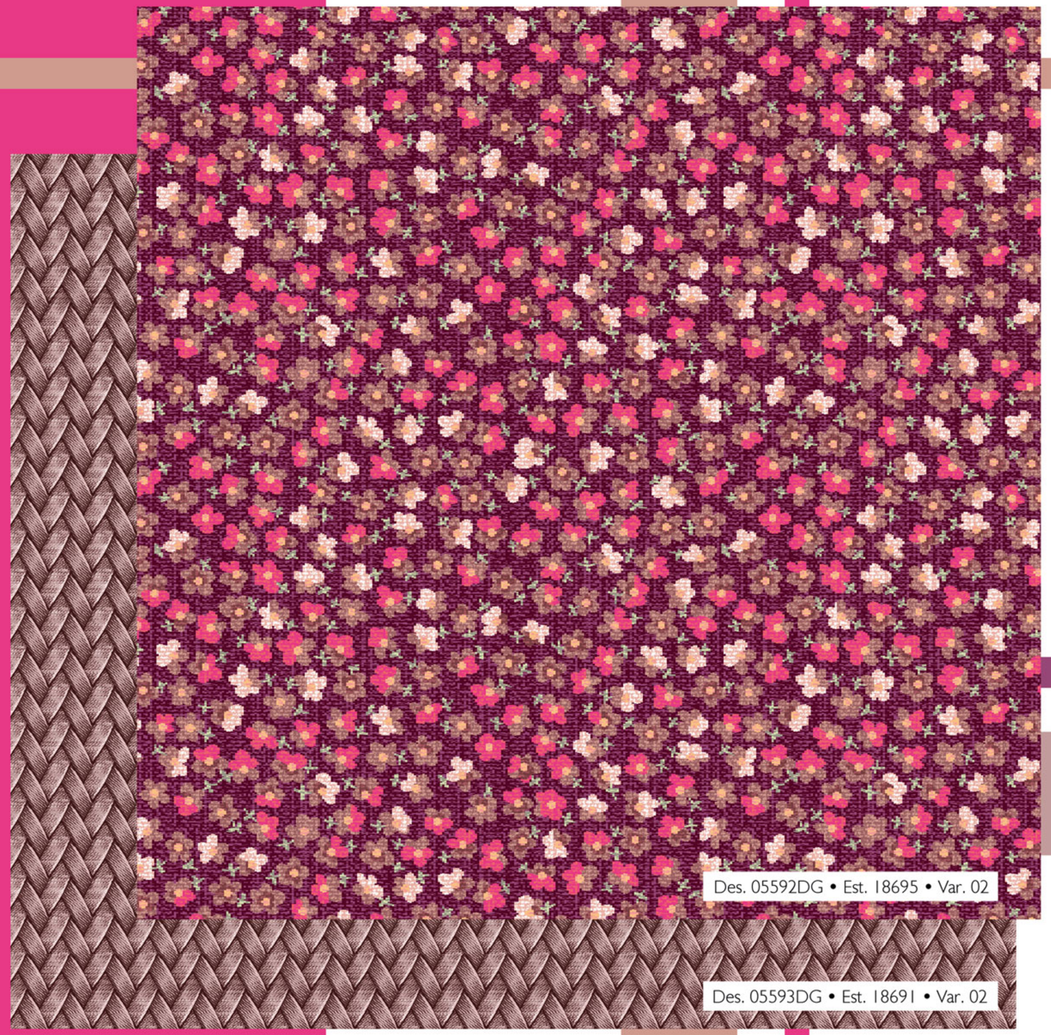
Des. 05592DG • Est. 18695 • Var. 02
Des. 05593DG • Est. 18691 • Var. 02

Var. 01
Var. 01

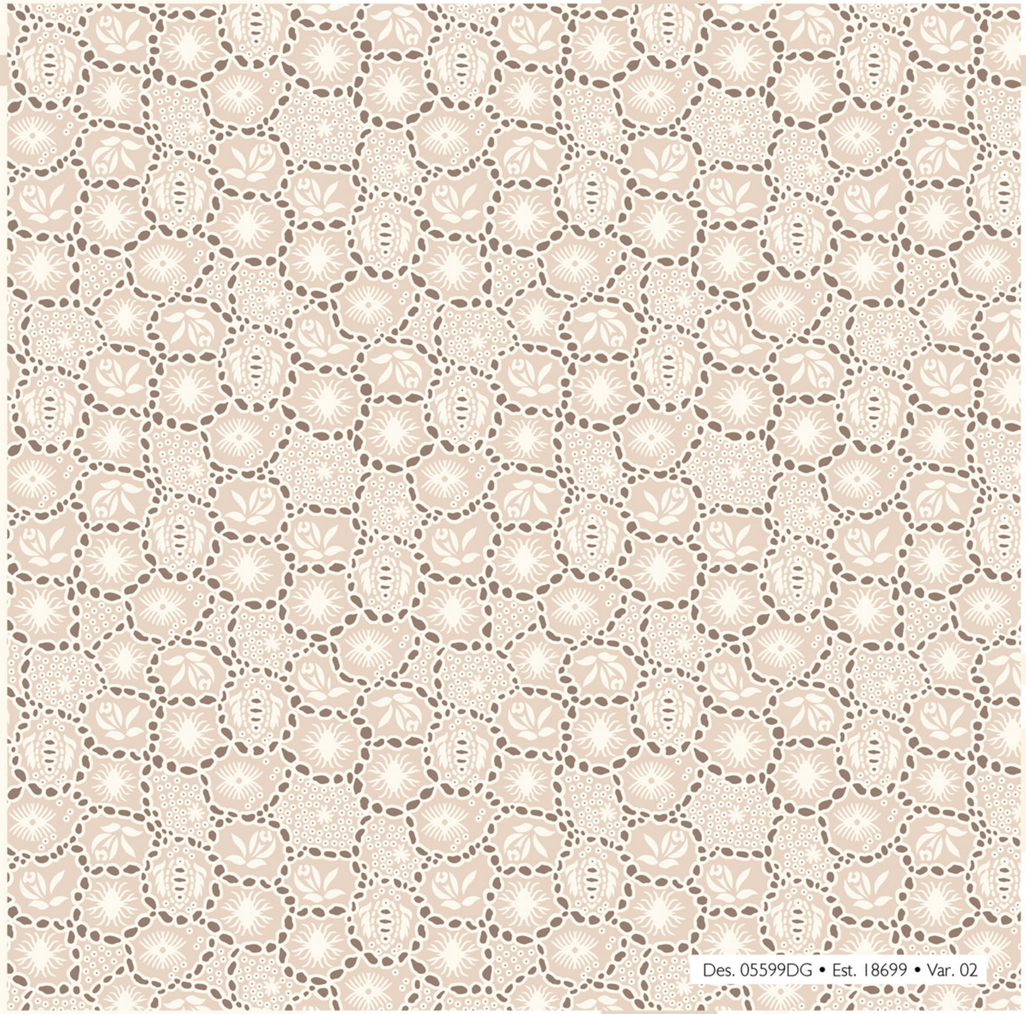

Des. 05599DG • Est. 18699 • Var. 02

Var. 01

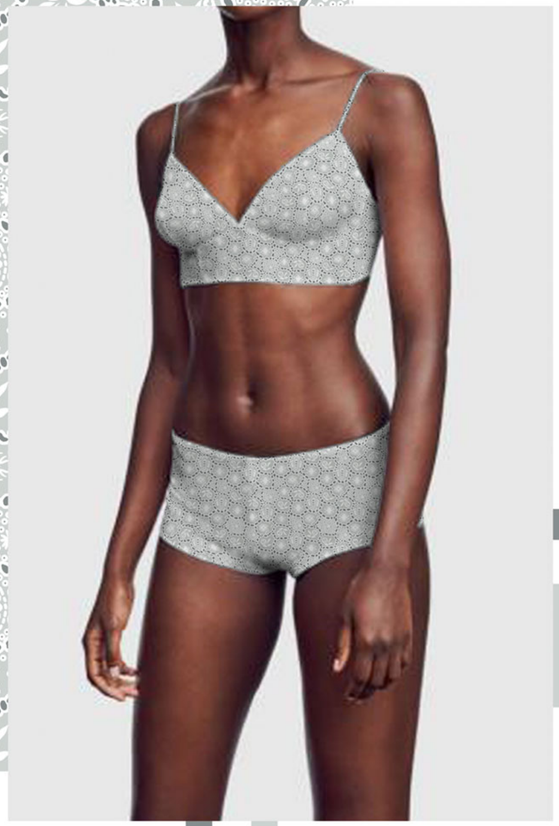

Des. 05597DG • Est. 18697 • Var. 02

Var. 01

Des. 05603DG • Est. 18703 • Var. 02

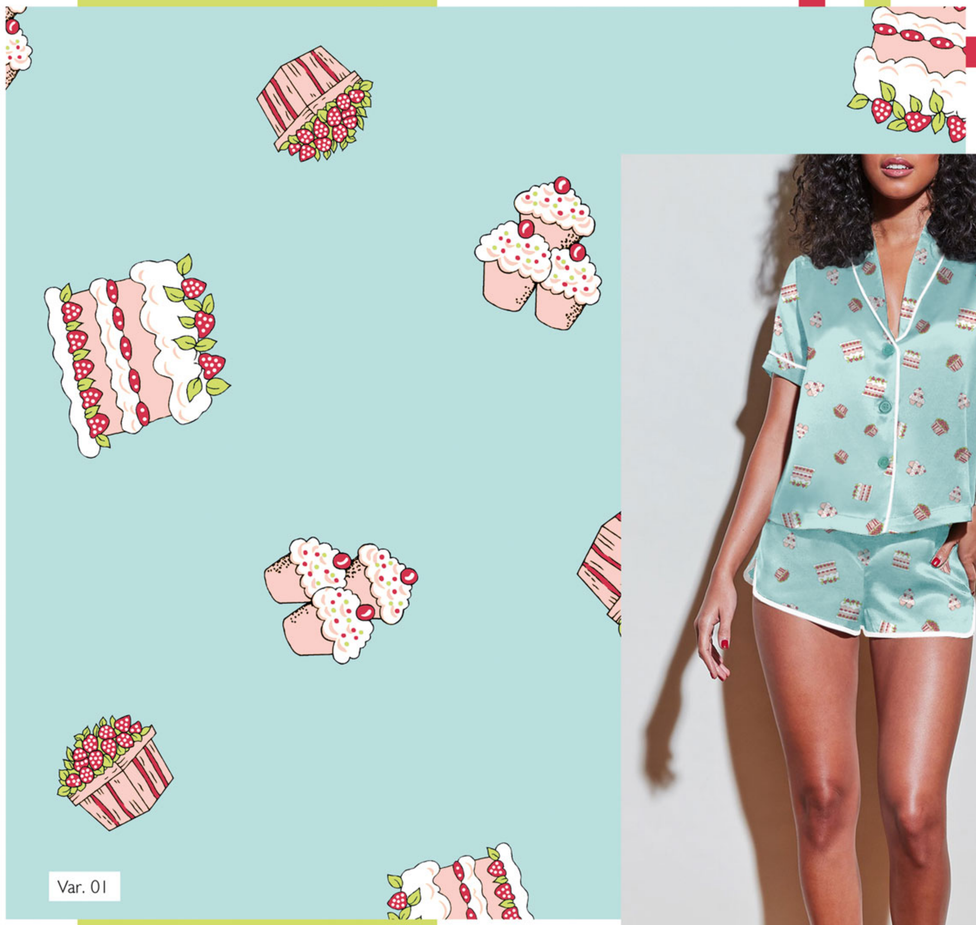

Var. 01

Des. 05602DG • Est. 18696 • Var. 01

Var. 02

Des. 05601DG • Est. 18701 • Var. 02

Var. 01

Des. 05600DG • Est. 18694 • Var. 02

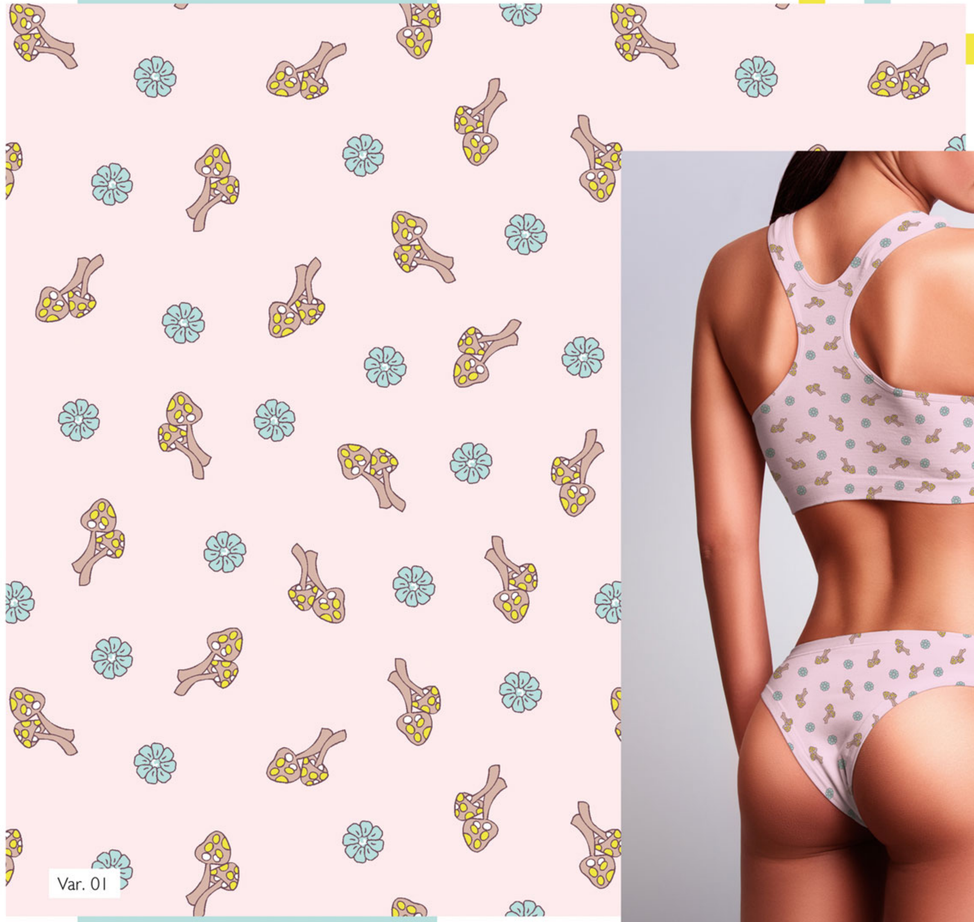

Var. 01

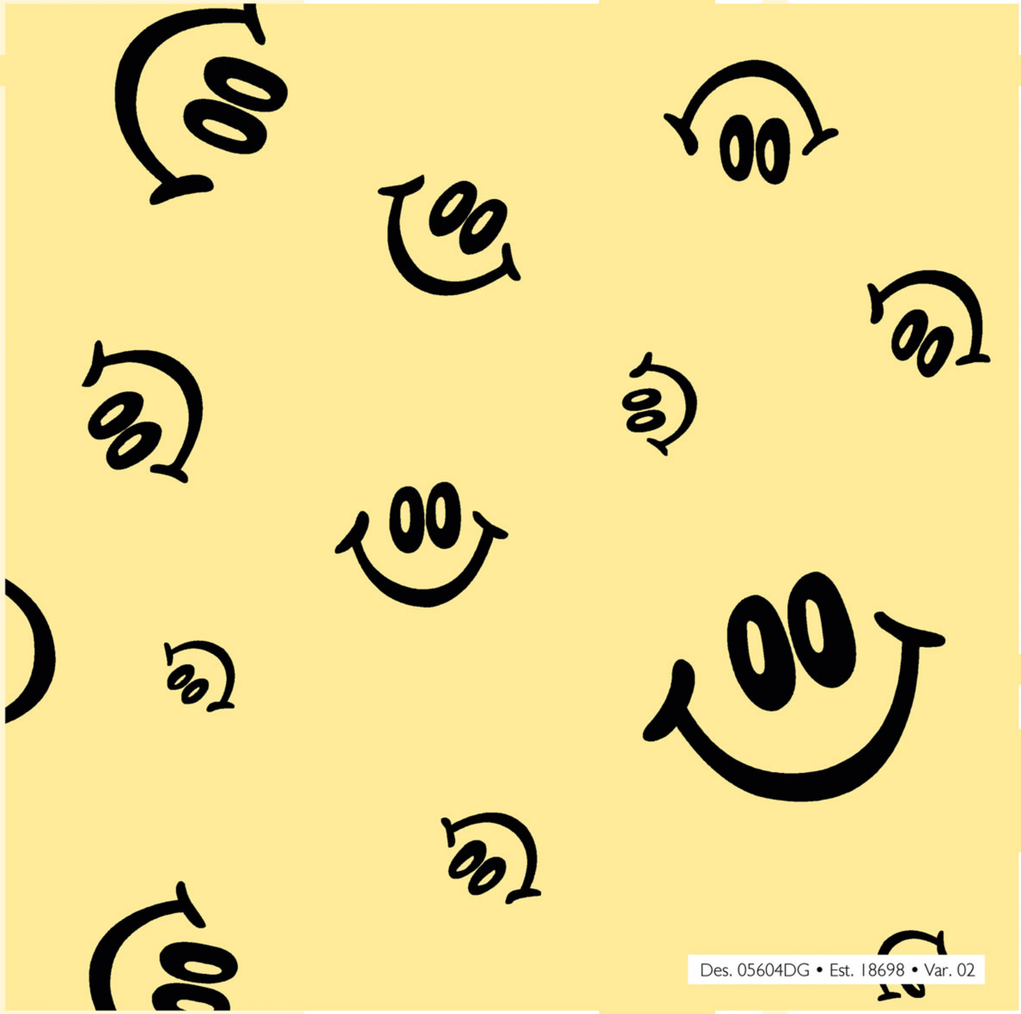

Des. 05604DG • Est. 18698 • Var. 02

Var. 01

Des. 05594DG • Est. 18693 • Var. 02
Des. 05595DG • Est. 18688 • Var. 01

Var. 01

CILINDRO

7818 INGÁ

7606 DRINK

8118 BALA CARAMELO

Des. 10857 • Est. 16081 • Var. 03

Des. 1636-1 • Est. 12362 • Var. 03

4116 BELL FLOWER

8606 SABHA

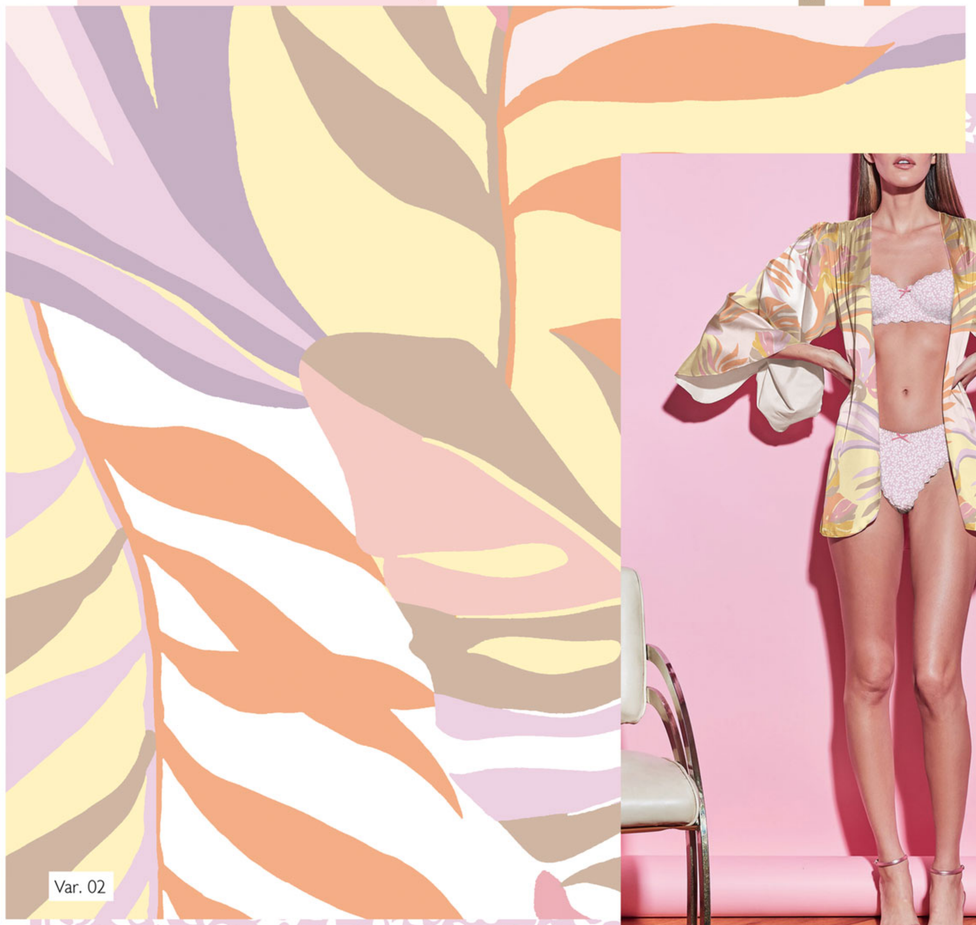

Var. 02

Var. 02

4421 ROSA CRISTAL

CILINDRO

1487 LIMA VERDE

6633 LATTE

1289 PINEAPPLE

0949 MELODIE

4116 BELL FLOWER

4116 BELL FLOWER

CILINDRO

4116 BELL FLOWER

8606 SABHA

Des. 9713 • Est. 13982 • Var. 04

Des. 2310A • Est. 17231 • Var. 09

1289 PINEAPPLE

4795 CALOR

0710 VERDE ETÉREO

Var. 03

Var. 08

CILINDRO

Des. 2800 • Var. 22

1289 PINEAPPLE

3075 CHILI

Des. 7260-7 • Est. 16528 • Var. 03

Des. 1636-1 • Var. 02

1289 PINEAPPLE

7606 DRINK

Var. 02

CILINDRO

Des. 4131-4 • Var. 04

7818 INGÁ

Des. 7284-7 • Est. 17227 • Var. 02

Des. 2686 • Var. 27

0411 ROSA

Var. 03

7818 INGÁ

Des. 8952 • Est. 16884 • Var. 03

Des. 5007-5 • Est. 9709 • Var. 09

0710 VERDE ETÉREO

Var. 02

1292 GEADA

Var. 08

CILINDRO

4756 ROSA ALVIN

8118 BALA CARAMELO

Des. 3124-3 • Est. 18140 • Var. 02

Des. 2574 • Est. 6141 • Var. 24

1487 LIMA VERDE

Var. 03

Var. 25

CILINDRO

5606 HARMONIA

4795 CALOR

4116 BELL FLOWER

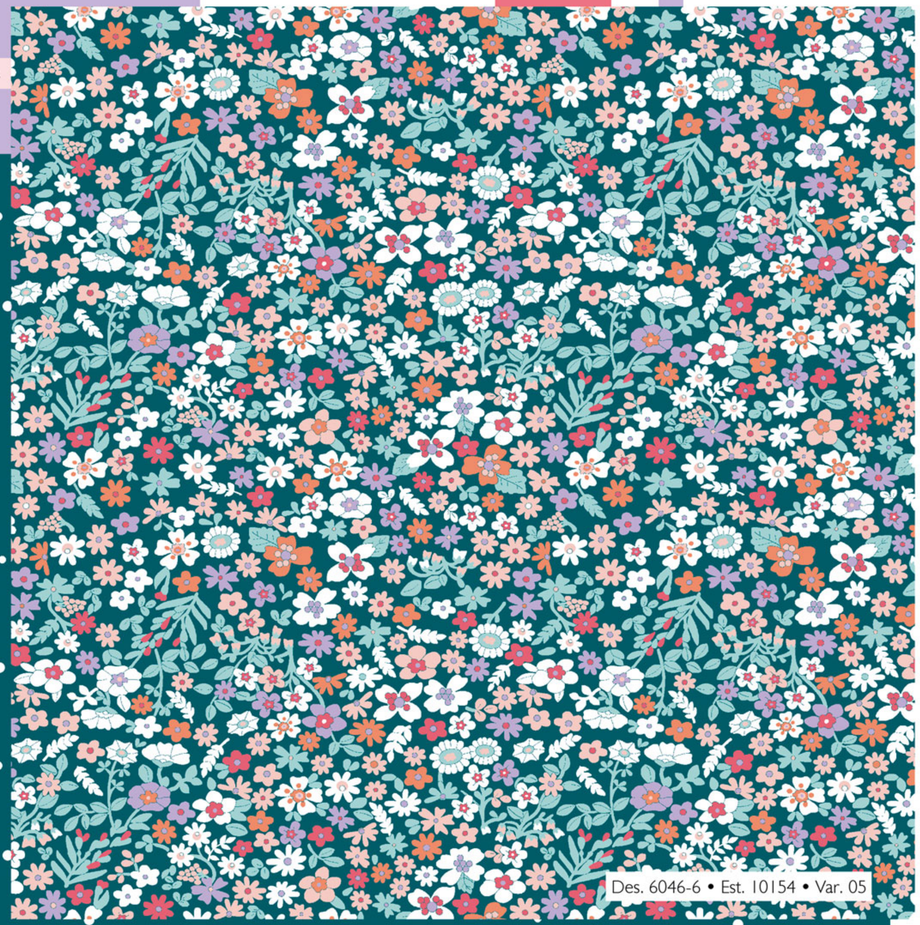

7937 JUMP

Des. 6046-6 • Est. 10154 • Var. 05

Des. 2800 • Est. 8473 • Var. 22

0949 MELODIE

1289 PINEAPPLE

1487 LIMA VERDE

Var. 04

Var. 08

CILINDRO

6633 LATTE

7818 INGÁ

Des. 10879 • Est. 16922 • Var. 04

Des. 4131-4 • Est. 14535 • Var. 04

4795 CALOR

0411 ROSA

Var. 03

6094 ORIGAMI

Var. 03

CILINDRO

0609 MARINHO

6633 LATTE

0609 MARINHO

0949 MELODIE

5170 GRAPE SHAKE

CILINDRO

5606 HARMONIA

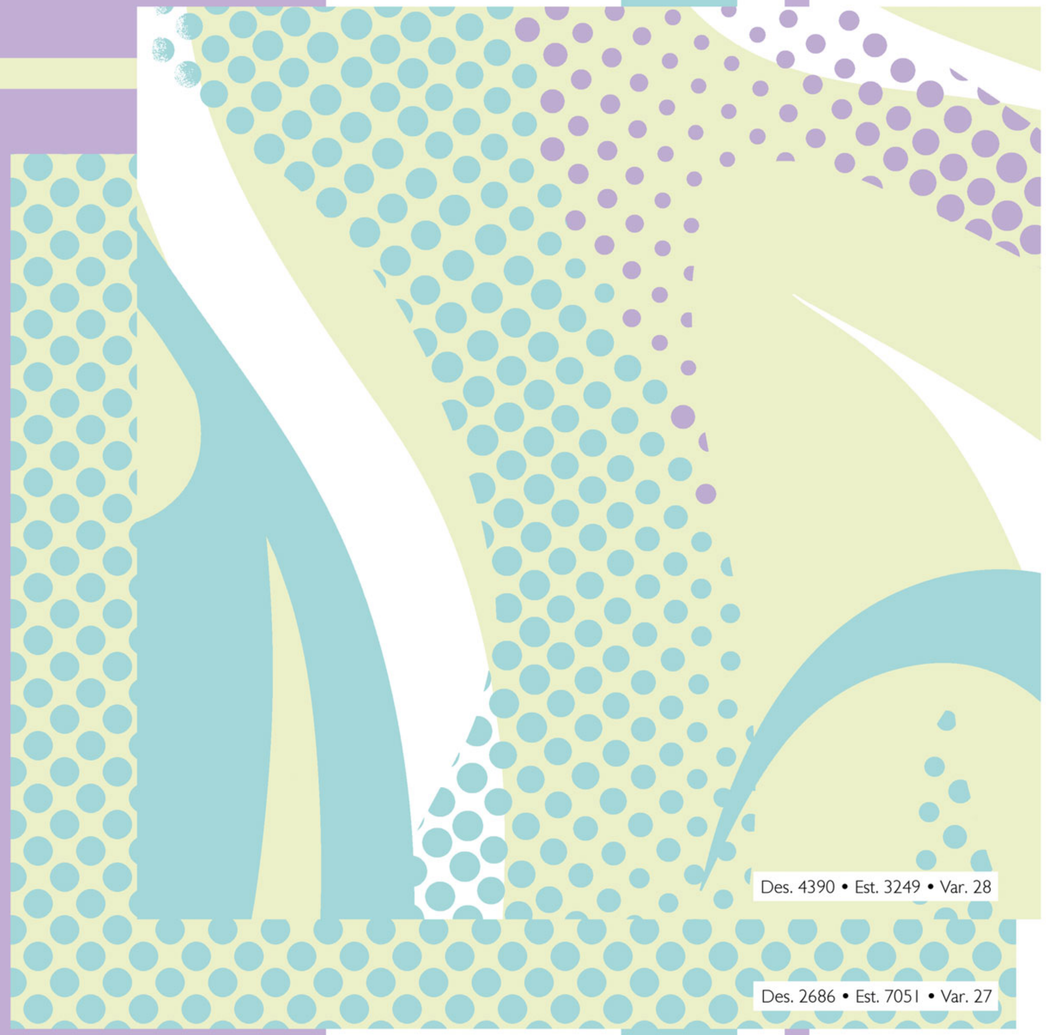

8606 SABHA

0411 ROSA

CILINDRO

4756 ROSA ALVIM

Des. 2754 • Est. 7853 • Var. 04

1289 PINEAPPLE

8406 WHISPER

Var. 03

8118 BALA CARAMELO

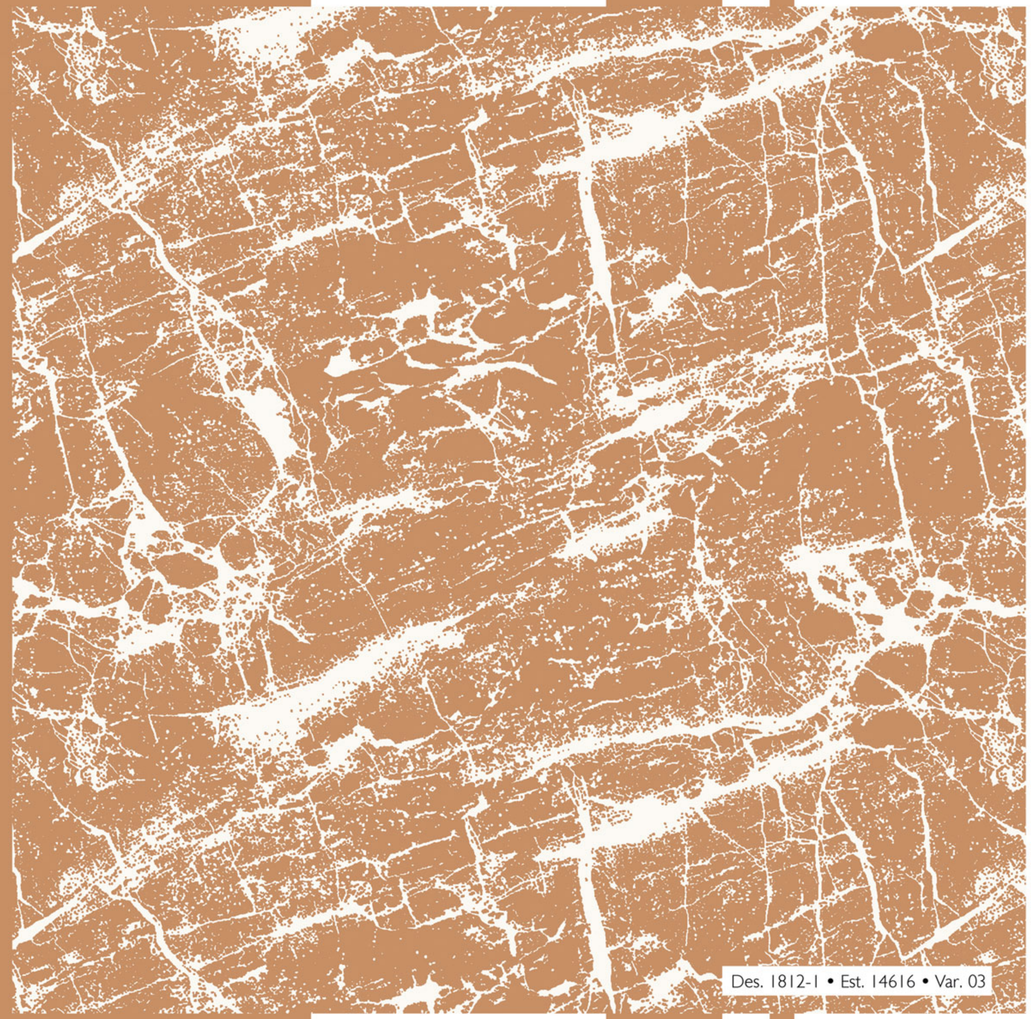

Des. 1812-1 • Est. 14616 • Var. 03

5606 HARMONIA

Var. 02

8617 SOFFIA

Des. 4269 • Est. 2122 • Var. 20

6132 BALÉ

Var. 19

5606 HARMONIA

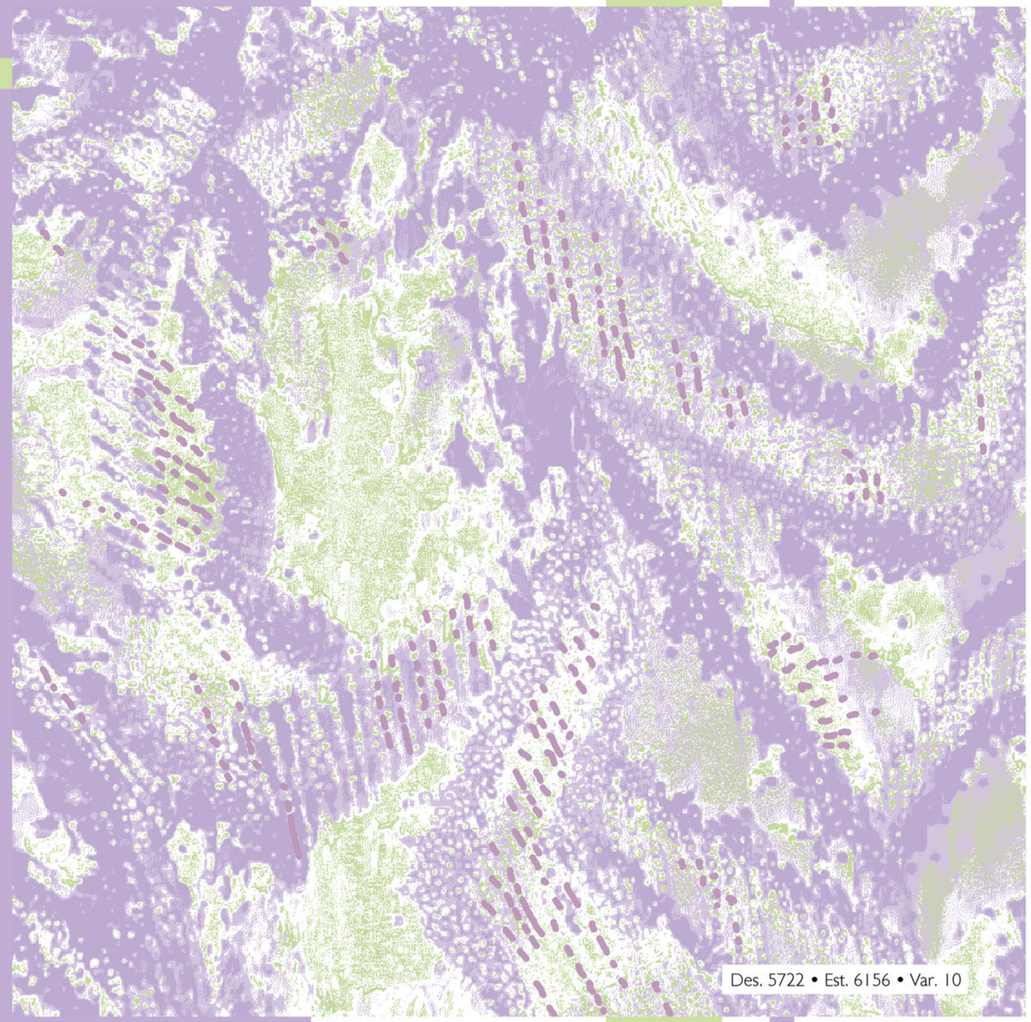

1289 PINEAPPLE

4116 BELL FLOWER